

Planning Permit No. **A/25068/407/97**
APPROVED
 SUBJECT TO THE CONDITIONS IN THIS OFFICE LETTER.
 No. **A2/17396/97** dtc. **9.97**
 FOR MEMBER SECRETARY
 MADRAS METROPOLITAN
 DEVELOPMENT AUTHORITY
 MADRAS - 600 008.

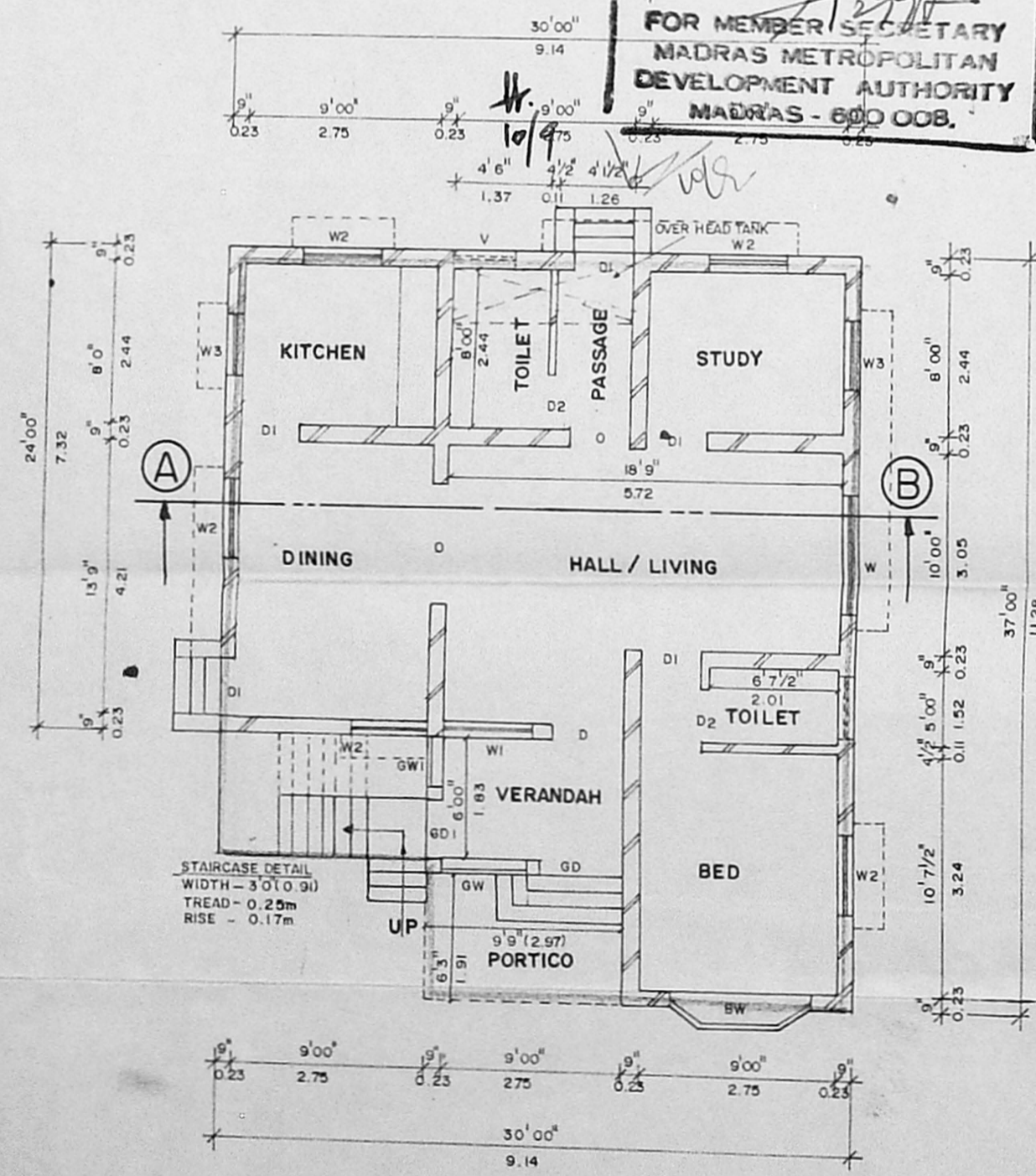

GROUND FLOOR PLAN

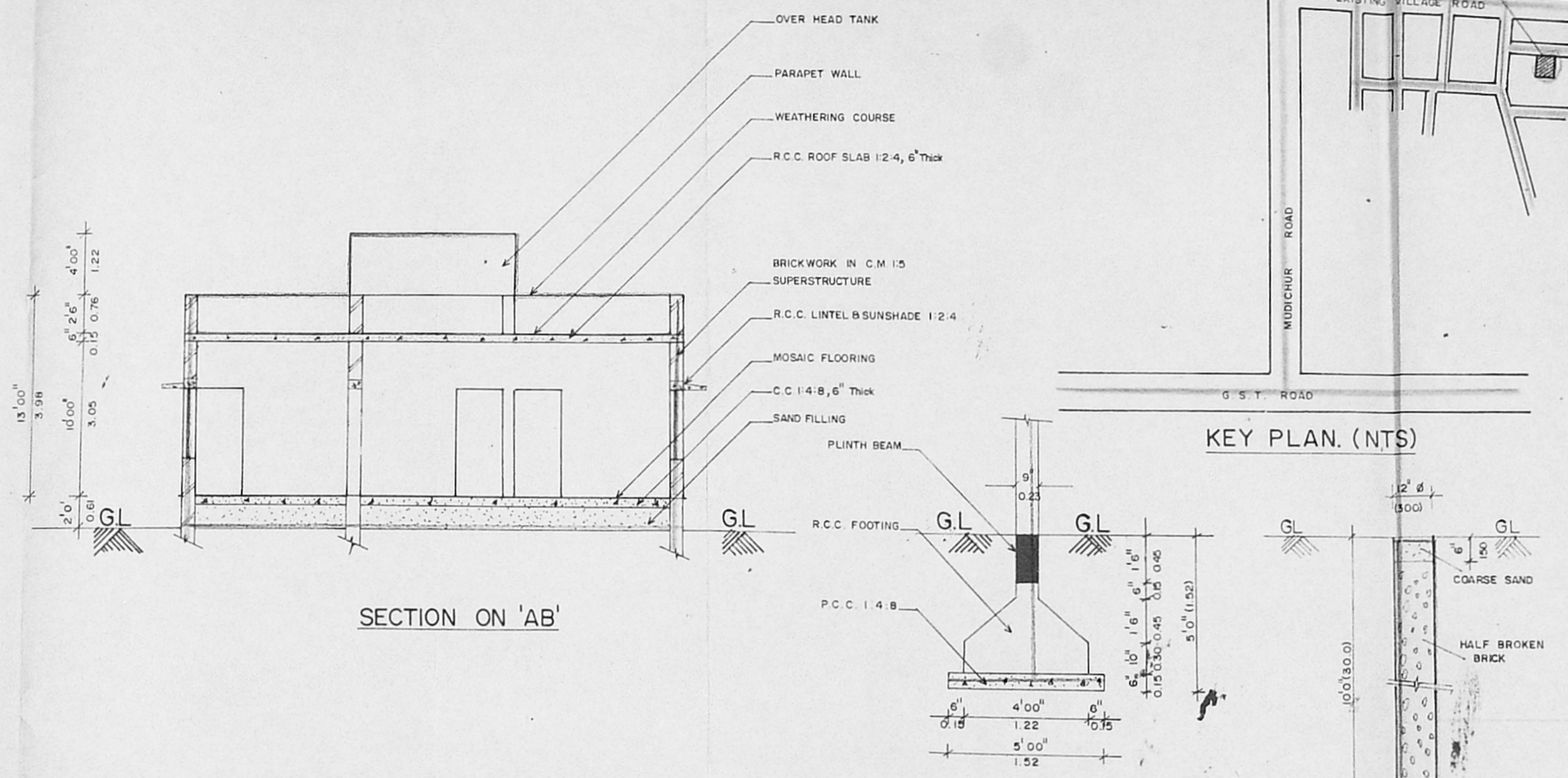

SECTION ON 'AB'

COLUMN DETAIL (SCALE 1" : 4'0")

PERCOLATION PIT DETAIL

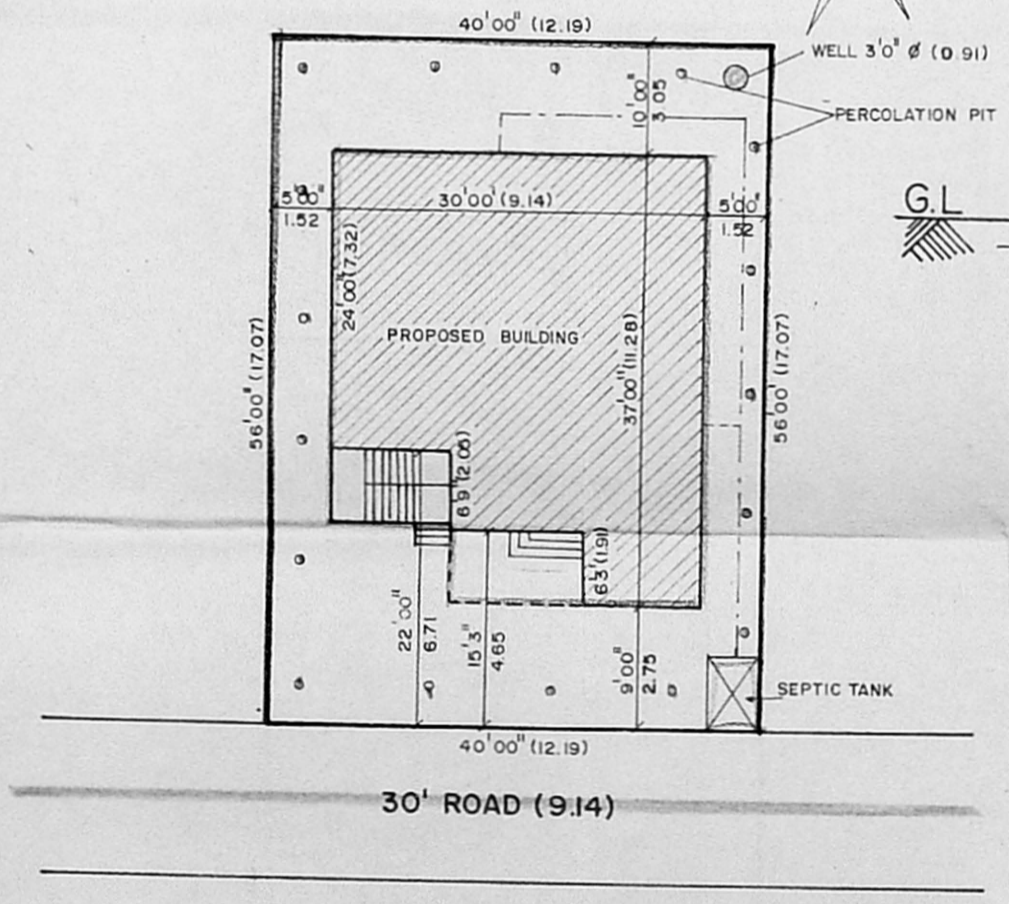

SITE PLAN (SCALE - 1" : 16'0")

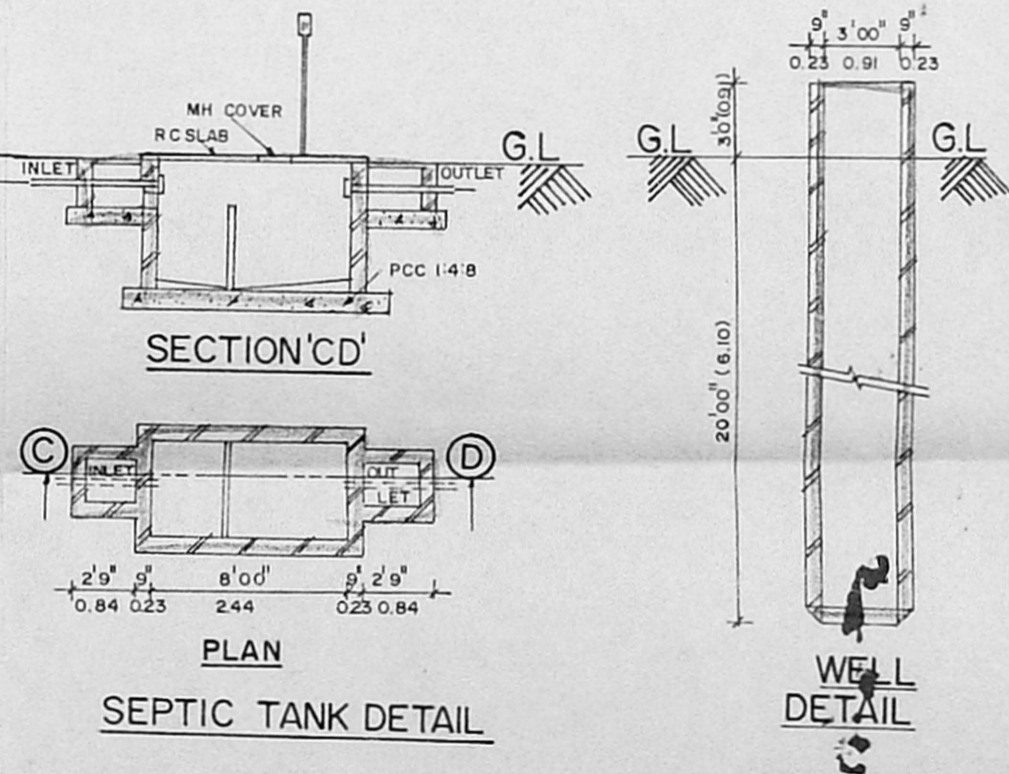

SECTION 'CD'

SEPTIC TANK DETAIL

WELL DETAIL

KEY PLAN. (NTS)

SCHEDULE OF JOINERY

- D - T.W.FRAMED DOOR 3'6" X 7'0" (1.06 X 2.13)
- D1 - T.W.FRAMED DOOR 3'0" X 7'0" (0.91 X 2.13)
- D2 - T.W.FRAMED DOOR 2'6" X 7'0" (0.76 X 2.13)
- GD - GRILLED DOOR 4'0" X 7'0" (1.22 X 2.13)
- GD1 - GRILLED DOOR 3'0" X 7'0" (0.91 X 2.13)
- BW - BAY WINDOW 7'0" X 4'6" (2.13 X 1.37)
- W - T.W. GLAZED WINDOW 6'0" X 4'6" (1.83 X 1.37)
- W1 - T.W. GLAZED WINDOW 4'6" X 4'6" (1.37 X 1.37)
- W2 - T.W. GLAZED WINDOW 4'0" X 4'6" (1.22 X 1.37)
- W3 - T.W. GLAZED WINDOW 3'6" X 4'6" (1.06 X 1.37)
- V - T.W. VENTILATOR 2'0" X 1'0" (0.61 X 0.30)
- O - OPENING

STATEMENT OF AREAS

| | SQ. Ft | SQ. M. |
|-------------------|--------|--------|
| AREA OF THE PLOT | 2240 | 207.65 |
| GROUND FLOOR AREA | 923.0 | 85.50 |
| PLOT COVERAGE | 41.16% | |

COLOUR INDEX

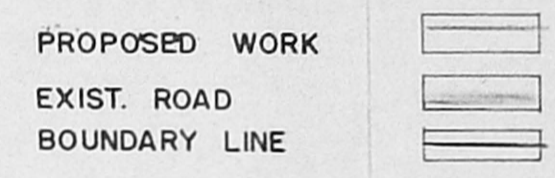

PLAN SHOWING THE PROPOSED BUILDING AT PLOT NO. 3, SRIRAM NAGAR, S.NO. 191/4 & 192/2B AT NO. 82, VARADHARAJAPURAM VILLAGE, SRIPERUMBUDUR TALUK, CHENGAI ANNA DISTRICT. FOR Mr. A. ANBARASAN.

SCALE = 1" : 8'0" (1:100)

SPECIFICATION

- FOUNDATION IN R.C.C. 1:2:4 OVER SANDFILLING.
- FLOORING IN P.C.C. 1:4:8, 2" THK. FINISHED WITH MOSAIC TILES
- BRICK WORK IN C.M 1:6
- PLASTERING IN C.M 1:5
- SLAB, BEAM, LINTEL AND SUNSHADE ARE IN R.C.C. 1:2:4

OWNER

A. Anbarasan

LICENSED SURVEYOR

K. Selvam
 K. SELVAM. B.E.,
 Licensed Surveyor,
 Class-1, Reg. No: 800,
 Corporation of Chennai,
 No 1/370, Mogappair East
 CHENNAI - 600 050